

DRC

PZ24-12000027
07/02/2025

346.11' E

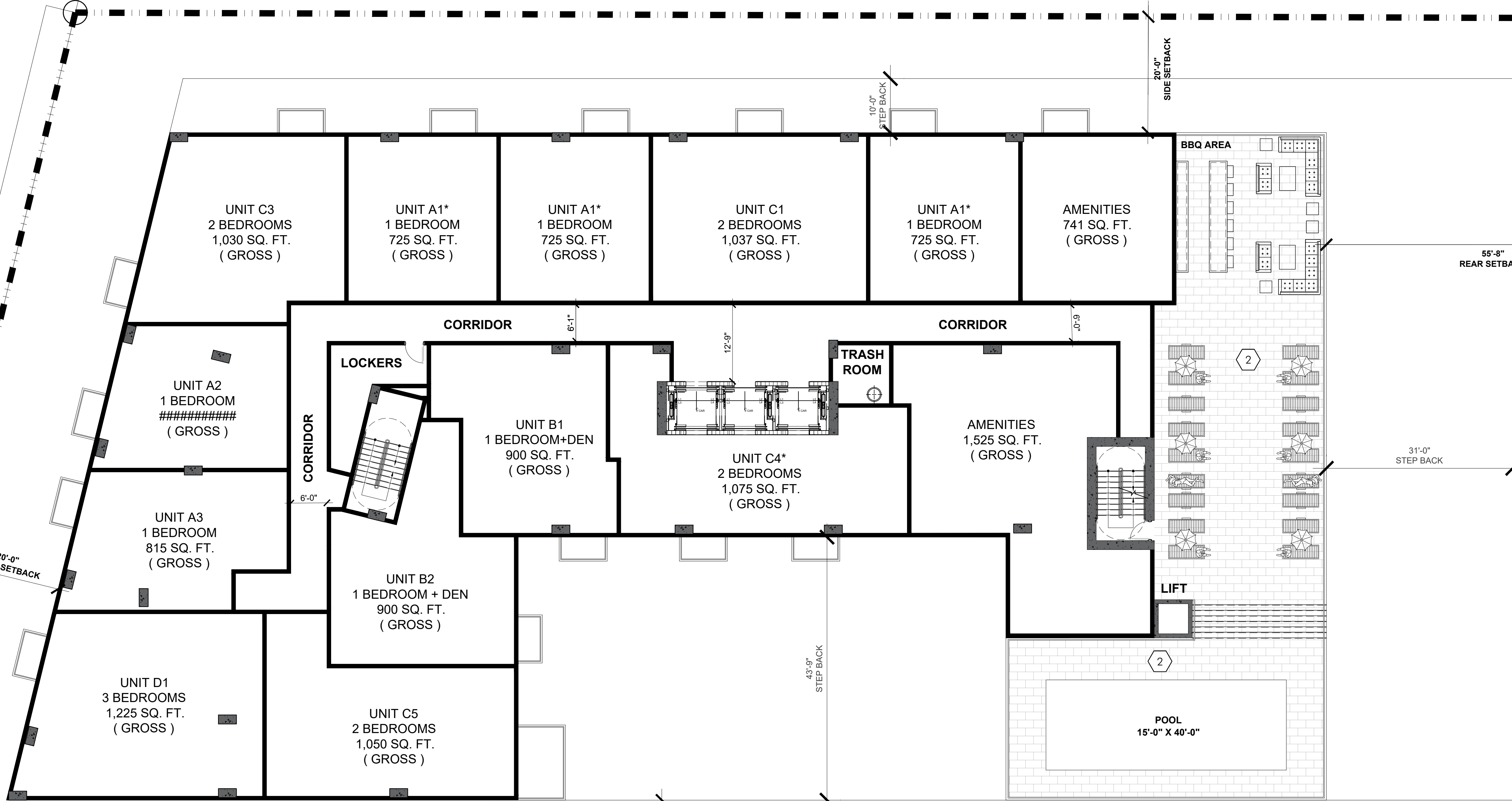

POOL DECK TO HAVE POTTED PLANTS

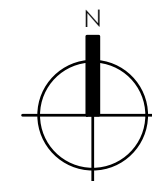

PLANTING PLAN - 10TH FLOOR

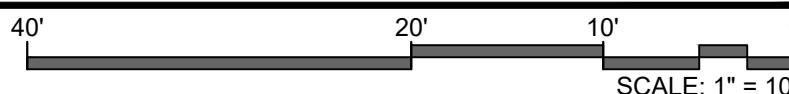

absolute-idea.com
CANAL PARK
3323 NE 163rd Street, Suite 200 North Miami Beach, FL 33160
305.792.0015 305.931.0279 info@absolute-idea.com

SEAL
KEN GARDNER
FLA 1569
TO THE BEST OF MY KNOWLEDGE, THE PLANS AND SPECIFICATIONS COMPLY WITH THE CITY OF MIAMI BUILDING CODE AND THE APPLICABLE PROFESSIONAL STANDARDS AND REQUIREMENTS OF THE LOCAL JURISDICTION IN ACCORDANCE WITH THE SECTOR REGISTRATION ACT.

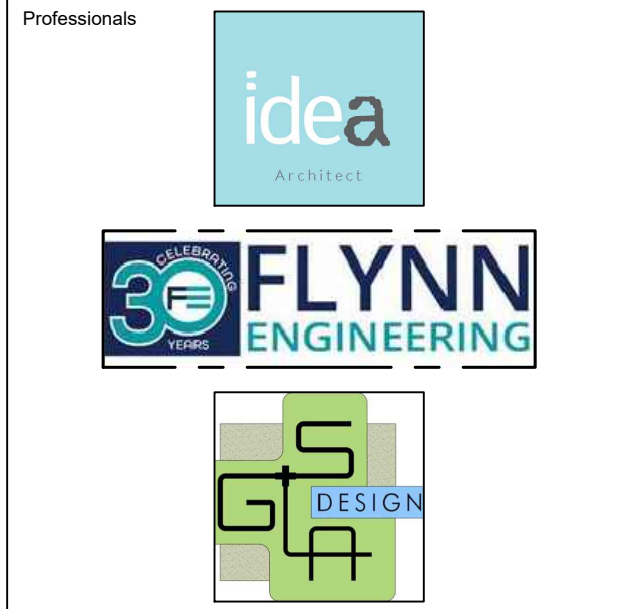

REV.	DATE	DESCRIPTION
01	XX-XX-2024	D.R.C. SUBMITTAL

ALL MEASUREMENTS MUST BE VERIFIED BEFORE BEGINNING THE WORKS. NO MEASUREMENTS ARE TO BE SCALED DIRECTLY FROM THIS DRAWING.

Key section
PROGRESS SET

Client
VERA FUND
NICK POLYUSHKIN
& YURI KHARITONENKOV
TEL: 305.833.3303

Project
**1600 S FEDERAL HIGHWAY
(MIXED-USE PROJECT)**
1600 SOUTH FEDERAL HIGHWAY,
POMPANO BEACH, FL 33062

Title PLANTING PLAN 10TH FLOOR			
Drawn GSLA	Field LANDSCAPE ARCH		
Verified KG	Scale as shown		
Approved KG	Date 10-09-2024		
Project Manager KG		Dwg. no. L-206	
Project 24-838			